

Dt: 29/5/2000

No. F. 12 ( 18 ) 98 / IL/ 1315

From : Asst. Director(IL),  
D.D.A.

To  
The Chairman  
Health & Education Society,  
F-10/14, Sec.-8, Rohini,.....  
Delhi-110085.....

Sub : Issue of No Objection Certificate in respect of land/  
plot allotted to Health & Education Society.....  
..... in Madhuban Chowk, Rohini..  
for C/o Sports Training Centre/Institute and Management Institute.

Sir/ ~~XXXXX~~,

With reference to your letter / request dated ..15.5.2000..,  
please find herewith No Objection Certificate in respect of the  
land / plot for getting the sanction of building plans.

NO OBJECTION CERTIFICATE.

- |   |  |
|---|--|
| 1. Name of the allottee/Lessee                                    | HEALTH & EDUCATION SOCIETY.....                                  |
| 2. Name of the scheme   | PSP Area No.2A & 2B, Madhuban Chowk<br>Rohini.....               |
| 3. Area of the plot/land  | 1375 Sqm.....  |
| 4. Size of the plot   | As per rough sketch.....   |
| 5. Use of the land/plot<br>as specified.                          | C/o Sports Training Centre/<br>Institute & Management Institute. |
| 6. Premium of the land  | Rs. 37,37,336.00.....  |
| 7. Date of issue of<br>possession handed over to<br>the allottee. | 24.4.2000  |

Asstt. Director(IL), DDA.

Rough sketch not to scale.

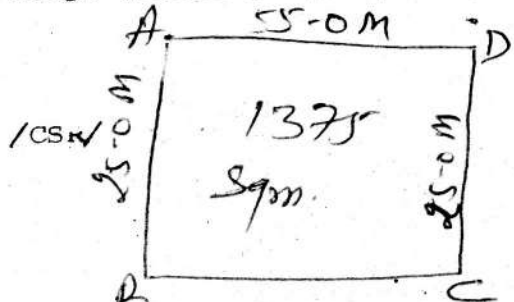

DELHI DEVELOPMENT AUTHORITY  
( INSTITUTIONAL BRANCH )

2nd Floor Block-A,  
Vikas Sadan, INA,  
Delhi.

No. F12(18)98/IL/ 1371 New Delhi, Dated. 18/4/02

From : Asstt. Director(IL),  
D.D.A.

To

The Chairman,  
Health & Education Society(Regd),  
Insttl. Area, Madhuban Chowk,  
Rohini, Delhi-85.

Sub : Issue of No objection Certificate in respect of <sup>additional</sup> land/  
plot allotted to ~~Health & Education Society~~  
measuring 1350 sqm in PSP Area No. 2, Rohini  
for C/O Management Instt.

Sir/Madam,

With reference to your letter/ request dated 18.3.2002,  
please find herewith No Objection Certificate in respect of  
the land/ plot for getting the sanction of building plans.

NO. OBJECTION CERTIFICATE.

- |    |  |  |
|----|--|--|
| 1. | Name of the allottee/Lessee                                    | <u>Health &amp; Education Society.</u> |
| 2. | Name of the scheme   | <u>PSP Area-2, Rohini.</u>             |
| 3. | Area of the plot/land  | <u>1350 sqm</u>                        |
| 4. | Size of the plot   | <u>As per rough Sketch.</u>            |
| 5. | Use of the land/plot<br>as specified.                          | <u>Management Institute.</u>           |
| 6. | Premium of the land  | <u>Rs@ Rs 40,36,323/-</u>              |
| 7. | Date of issue of<br>possession handed over to<br>the allottee. | <u>22.3.2002.</u>                      |

18/4/02  
Asstt. Director(IL), DDA.

Rough sketch not to scale.

